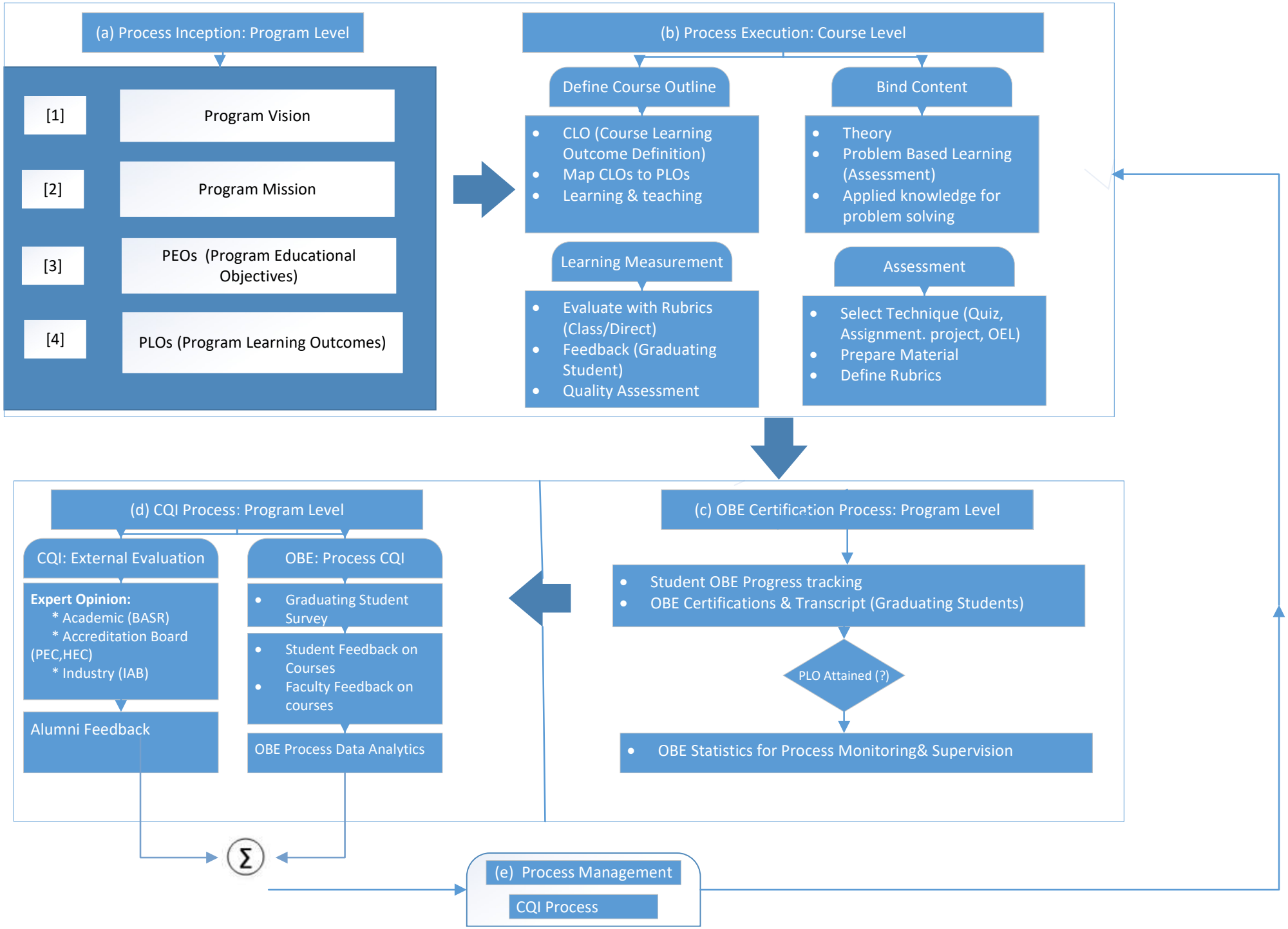Department of Electrical Engineering - OBE Framework